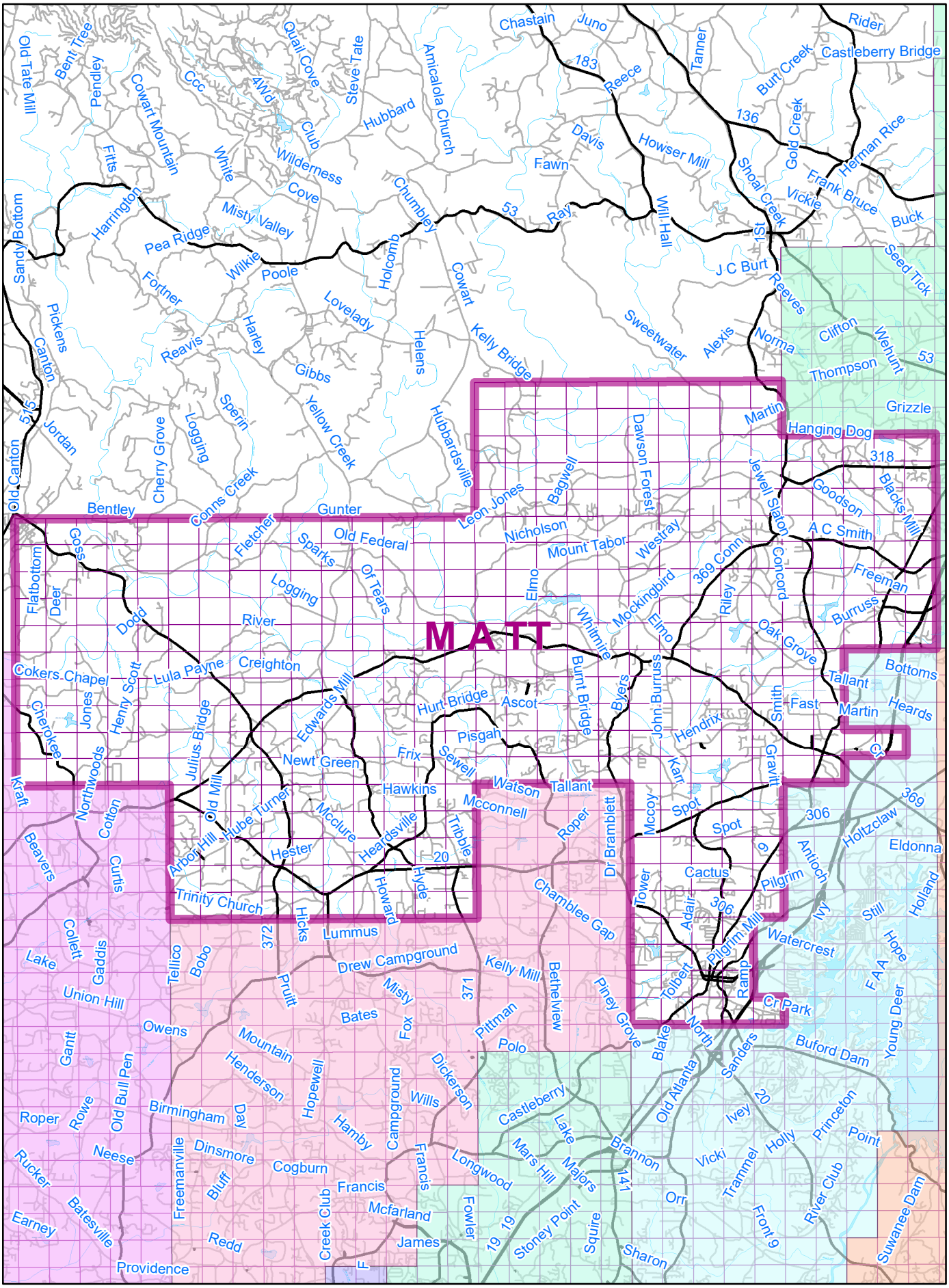

IMPORTANT NOTICE:
The information on this map as it relates to the requirements found in Section 4.03 of Sawnee EMC's Bylaws, dated November 1, 2020, is a representation of that section and is not exact. Specific questions as to which SEMC accounts are located within a specific SEMC Director District should be directed to the Office of the President and CEO. THIS IS ONLY A REPRESENTATION OF THE INFORMATION FOUND IN THAT SECTION.

MATT DISTRICT #6

Sawnee EMC

1 in = 3 Miles